

L-102 | GO-DOWN FLOOR PLAN
Scale 1:100

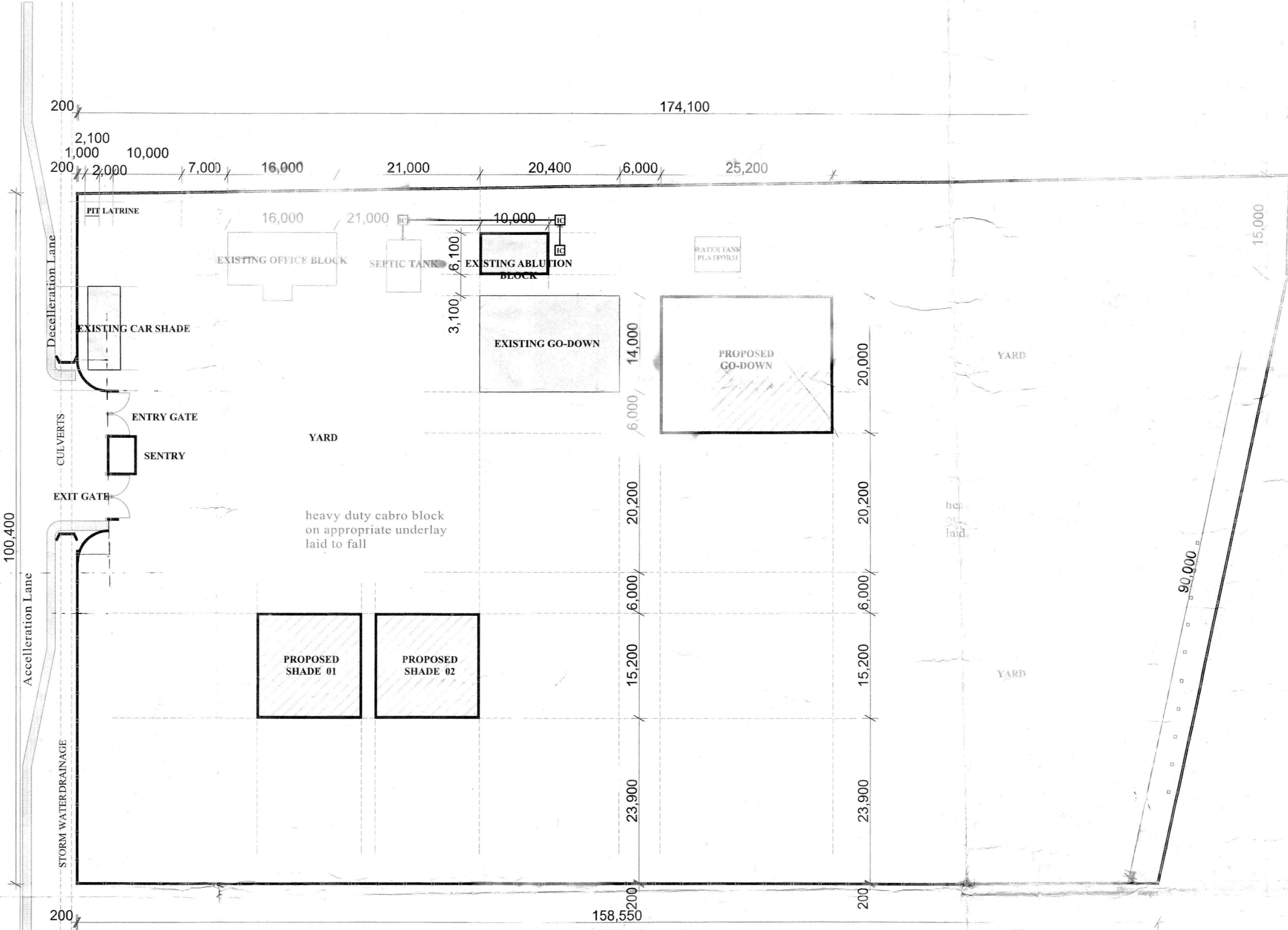

L-101 | SITE PLAN
Scale 1:100

FOR TENDER PURPOSE ONLY

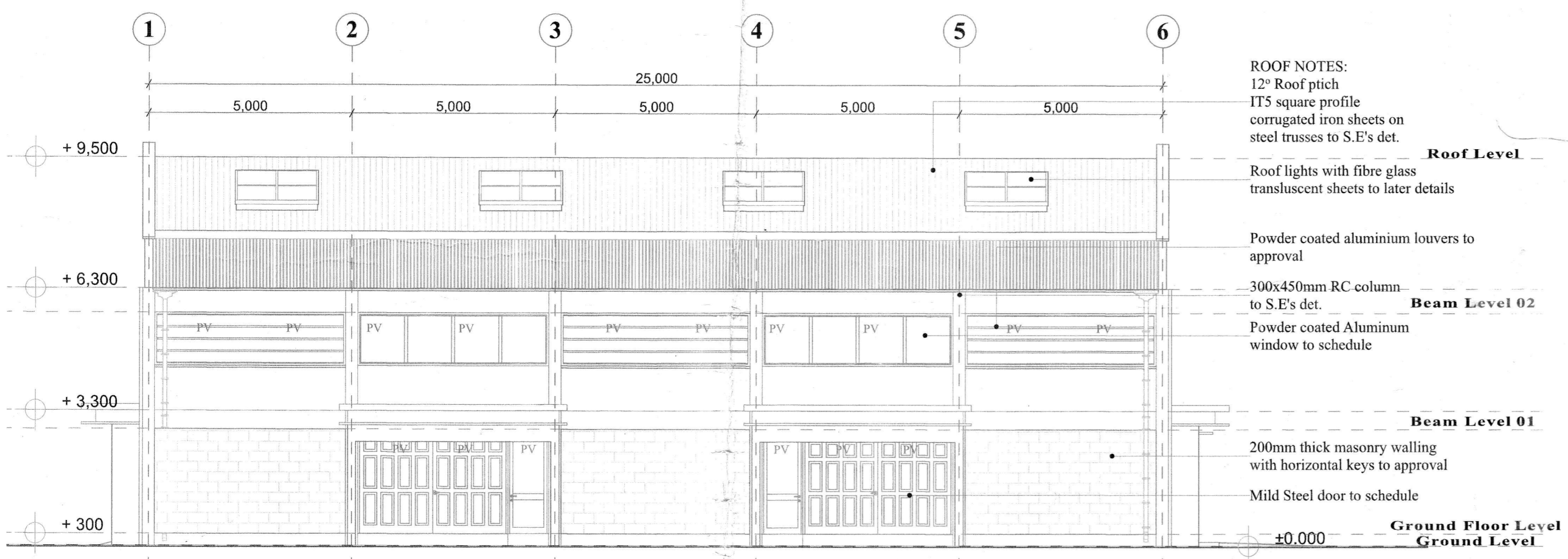

L-103 | ELEVATION
Scale 1:100

ROOF NOTES:
12° Roof pitch
IT5 square profile corrugated iron sheets on steel trusses to S.E.'s det.
Roof lights with fibre glass translucent sheets to later details
Powder coated aluminium louvers to approval
300x450mm RC column to S.E.'s det.
Powder coated Aluminium window to schedule
200mm thick masonry walling with horizontal keys to approval
Mild Steel door to schedule

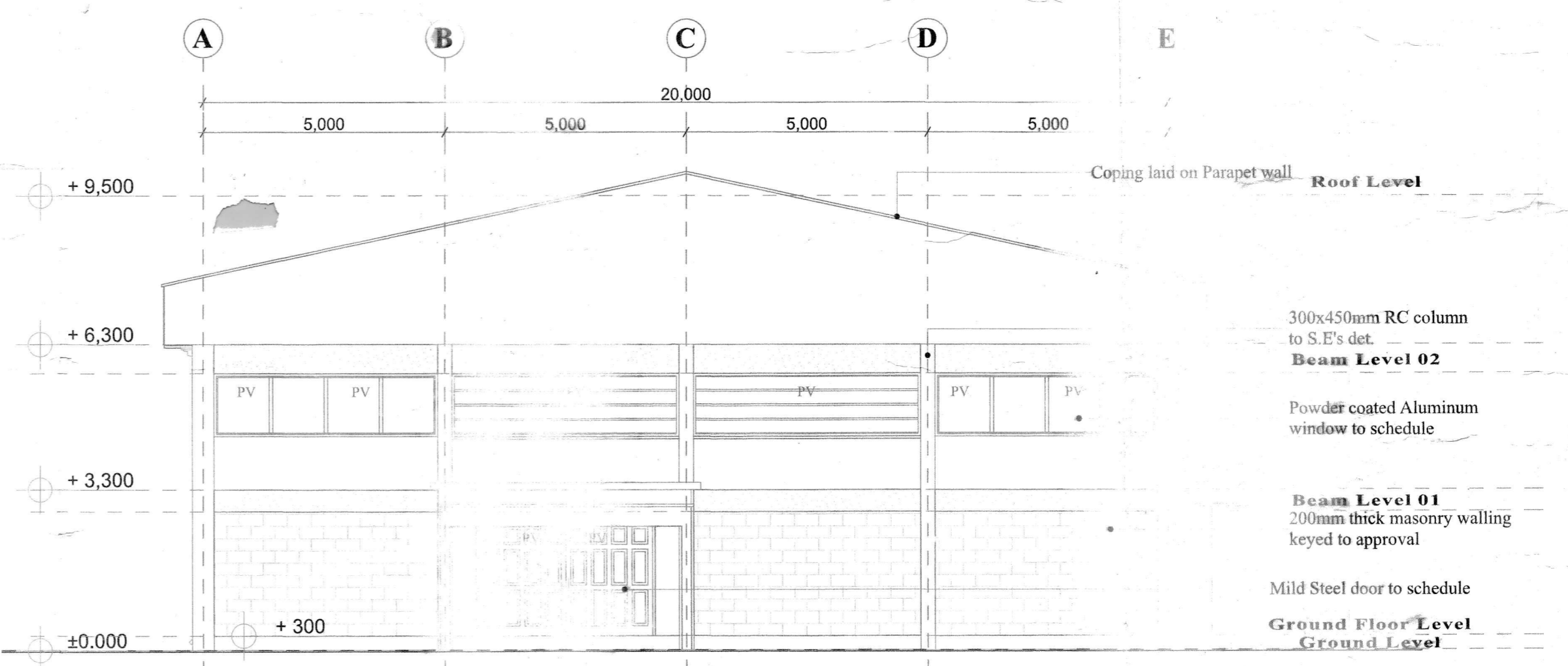

L-104 | ELEVATION
Scale 1:100

300x450mm RC column to S.E.'s det.
Beam Level 02
Powder coated Aluminium window to schedule
Beam Level 01
200mm thick masonry walling keyed to approval
Mild Steel door to schedule
Ground Floor Level
Ground Level

- GENERAL NOTES**
- ALL DIMENSIONS TO BE CHECKED ON SITE. WRITTEN DIMENSIONS RULES OVER SCALED DRAWINGS. ANY DISCREPANCY IN DIMENSIONS TO BE REPORTED TO THE ARCHITECT BEFORE PROCEEDING.
 - DEPTH AT FOUNDATION TO BE DETERMINED ON SITE, ALL FOUNDATIONS R.C. COLUMNS AND R.C. WORKS TO STRUCTURAL ENGINEERS' DETAIL.
 - HEAVY DUTY POLYTHENE SHEETING AND TERMITE TREATMENT TO BE PROVIDED UNDER GROUND FLOOR 3. AR. DPC TO BE THREE PLY BITUMINOUS FELT LAD UNDER ALL WALLS.
 - P.V. DENOTES PERMANENT VENTILATION. F.L. DENOTES FANLIGHT ABOVE.
 - ALL WALLS TO BE REINFORCED WITH HOOP IRON AT EVERY ALTERNATIVE COURSE.
 - ALL SANITARY WORKS TO BE EXECUTED IN ACCORDANCE WITH M.O.H. RULES AND REGULATIONS.
 - ALL DRAINS UNDER BUILDING DRIVEWAY, AND PARKING TO BE 150mm CAST IRON PIPE ENCASED IN 150mm 200mm DEPTH INSULATION CHAMBERS WITHIN BUILDING TO BE LINED WITH HEAVY DUTY DOUBLE SEAL AIR TIGHT COVER.

- FIRE FIGHTING NOTES**
- ALTERNATIVE MEANS OF LIGHTING USING SECONDARY MEANS TO BE INSTALLED
 - BREAK-SMOKE DETECTORS TO BE INSTALLED
 - BREAK-GLASS FIRE ALARM SYSTEM TO BE INSTALLED
 - 450LITER WATER TANK WITH A BOOSTER PUMP TO BE PROVIDED
 - 1x9LITER WATER/CO2 AT EACH FIRE POINT TO BE PROVIDED
 - 1x10KG DRY POWDER AT EACH FIRE POINT TO BE PROVIDED
 - FIRE NOTICE AND FIRE EXIT SIGNS AT STRATEGIC POSITIONS TO BE PROVIDED
 - 1000 GALLON WATER FOR FIRE FIGHTING TO BE PROVIDED
 - 1 NO. 4.5KG FIRE EXTINGUISHER AND 1 NO. BLANKET TO BE PROVIDED
 - SPRINKLER SYSTEM TO BE INSTALLED IN THE PARKING
 - 16 NO. HYDRAULIC HOSE REELS 30 METRES LONG WITH OPEN SHUT-OFF JET NOZZLE TO BE PROVIDED

REV.	DATE	DESCRIPTION	BY

KEY

- PROPOSED NEW WORKS
- DEMOLITIONS
- EXISTING WORKS

DETAILS OF CONSULTING ARCHITECT

Architect _____
Reg. No. _____
Signature _____

Client: RURAL ELECTRIFICATION AUTHORITY
P.O. BOX 34585-00100
NAIROBI.

Project: **PROPOSED GO-DOWN**

Plot No.: KSM/MUNPLOT LR NO. 15399/KIBOS

Location: KIBOS County: KISUMU

Project Manager / Architect _____

Drawing Title: **WORKING DRAWINGS** Scale: 1:100, 1:200

Drawing No:	Project No:	Rev. No:
Drawn By: C.E	Checked By:	Date: JUNE 2017

CADD File: _____

CONSULTING ARCHITECT CONTACTS

Postal Address _____

Location _____